

Welcome to Planning Committee

25th April 2023

0072/2023

Claymore Tame Valley Industrial Estate Wilnecote Tamworth B77 5DQ

Erection of a single storey rear extension

Page 4

Aerial Site View



Layout View

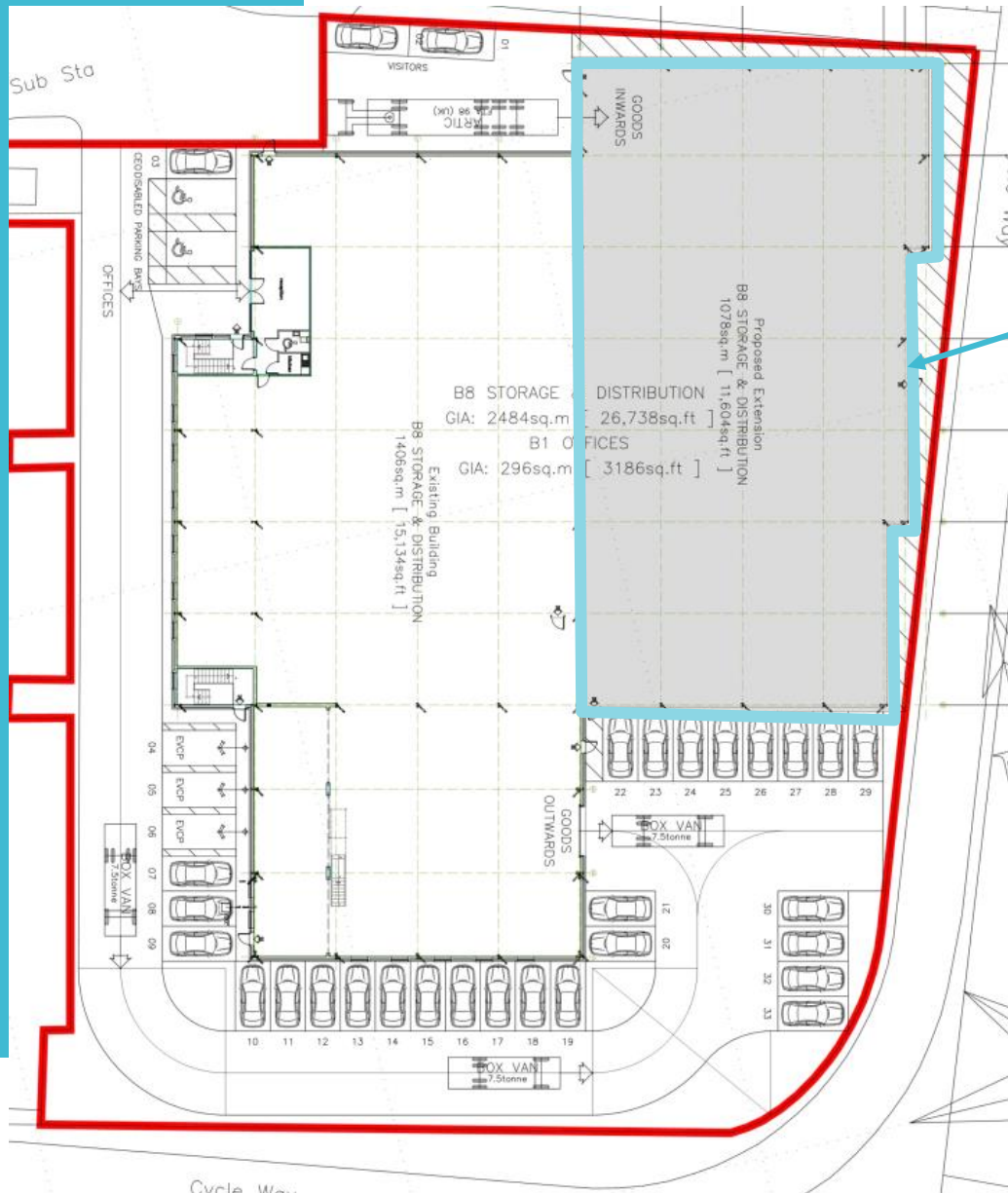

Extent of extension

Elevations

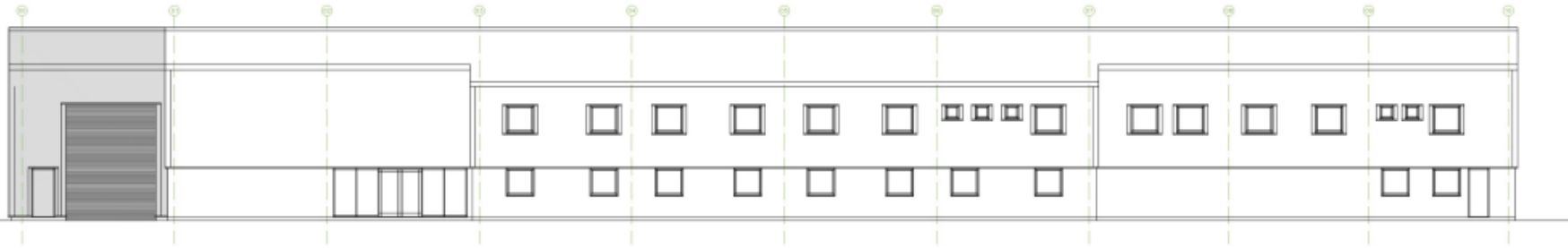

Proposed Front Elevation

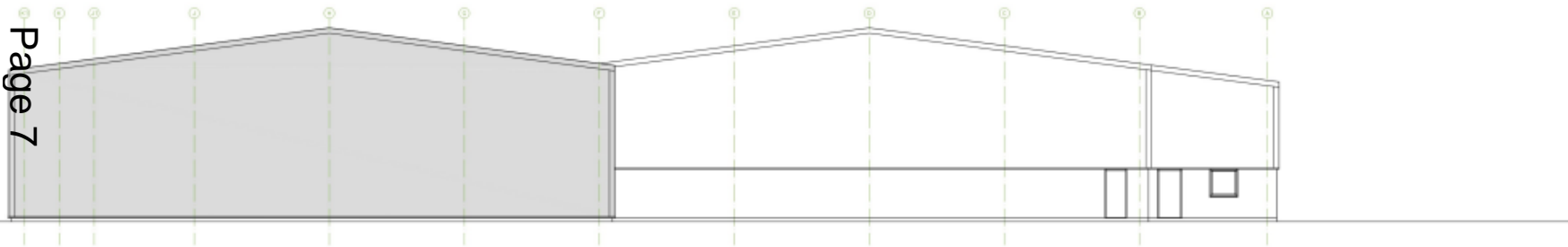

Proposed Left Side Elevation

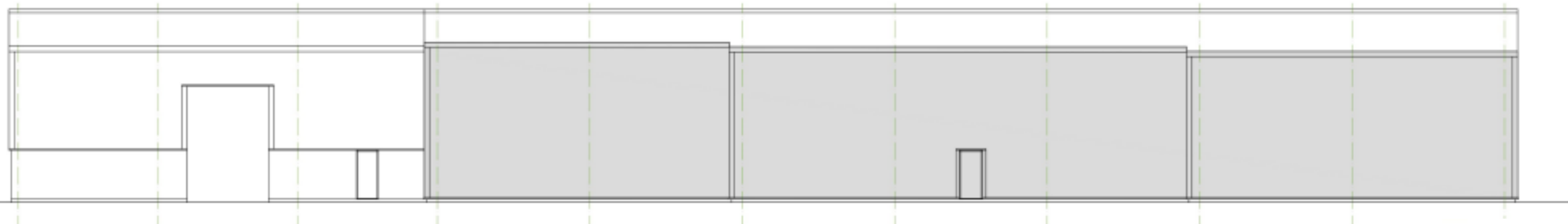

Proposed Rear Elevation

Page 7

Are there any
speakers?

Page 8

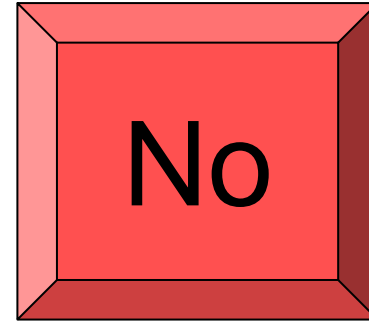
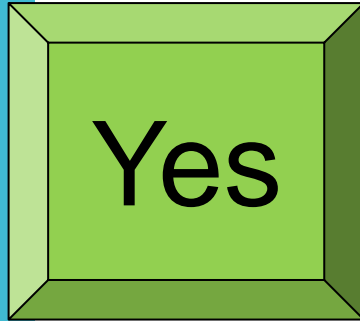

Guidance

You have 3 minutes to address the Committee

The time will begin when you start to speak

When the last slide goes red, please stop speaking

You will see warnings at 1 minute, 30 seconds and 10 seconds

Are you ready?

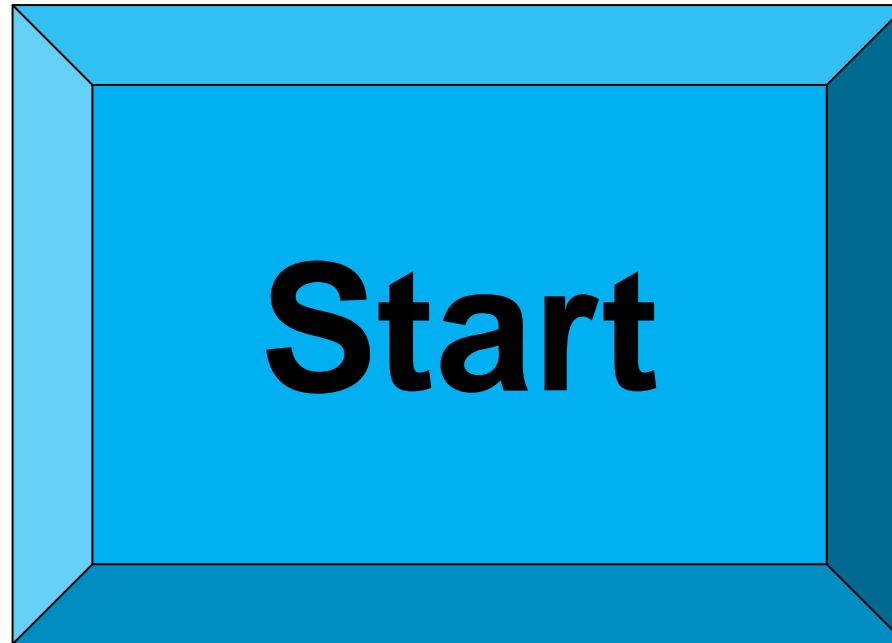

3

Minutes Remaining

1

Minute Remaining

30

Seconds Remaining

Finish

Are there
any other
speakers?

Page 15

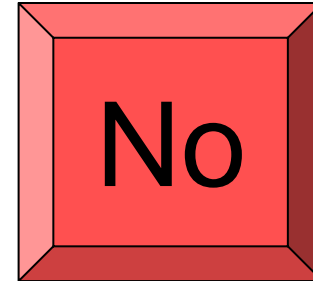
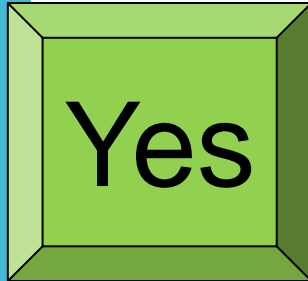

0072/2023

7c Claymore Tame Valley Industrial Estate Wilnecote Tamworth B77 5DQ

Page 16

Demolition of existing buildings, construction of 11 no. dwellings, associated parking and access

Erection of a single storey rear extension

Recommendation: Approval with conditions

**Thank you for your
attendance**

Page 17

**Next meeting:
06/06/2023**

This page is intentionally left blank